

SL. NO.	NOTES
11	BOOK SHELVES SHALL BE OF 19 TH PRELAMINATED PARTICLE BOARD WITH 6 MM TH (POLISHED) TEAK WOOD LIPPING ON EDGES.
12	STEEL HOOKS FOR HANGING MADE FROM 25 x 1 MM TH MS FLAT MADE TO SHAPE AND WELDED TO INSIDE LOCKER SHUTTER @ 50 C/C & 1800 HIGH FORM FFL.
13	20 Ø STAINLESS STEEL PIPE (S S) FOR HANGERS SHALL BE OF MIN. 1.6 MM TH.
14	ALL JOINTS / WELDING / FOLDING SHALL BE DONE IN ACCORDANCE WITH THE STANDARD WORKMANSHIP AND SPECIFICATIONS.
15	19 TH. PRELAMINATED PARTICLE BOARD OF EXTERIOR GRADE SHALL BE PROVIDED.

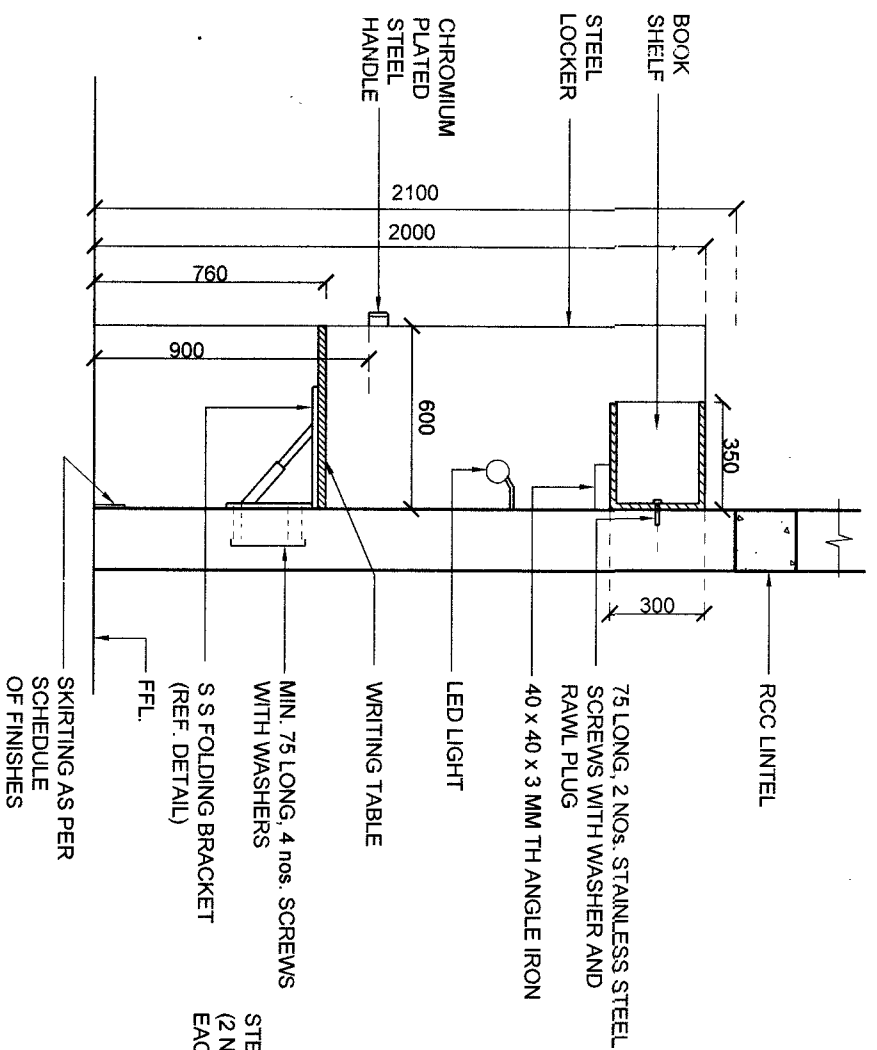

SECTION AT 'C - C'

SCALE 1:25

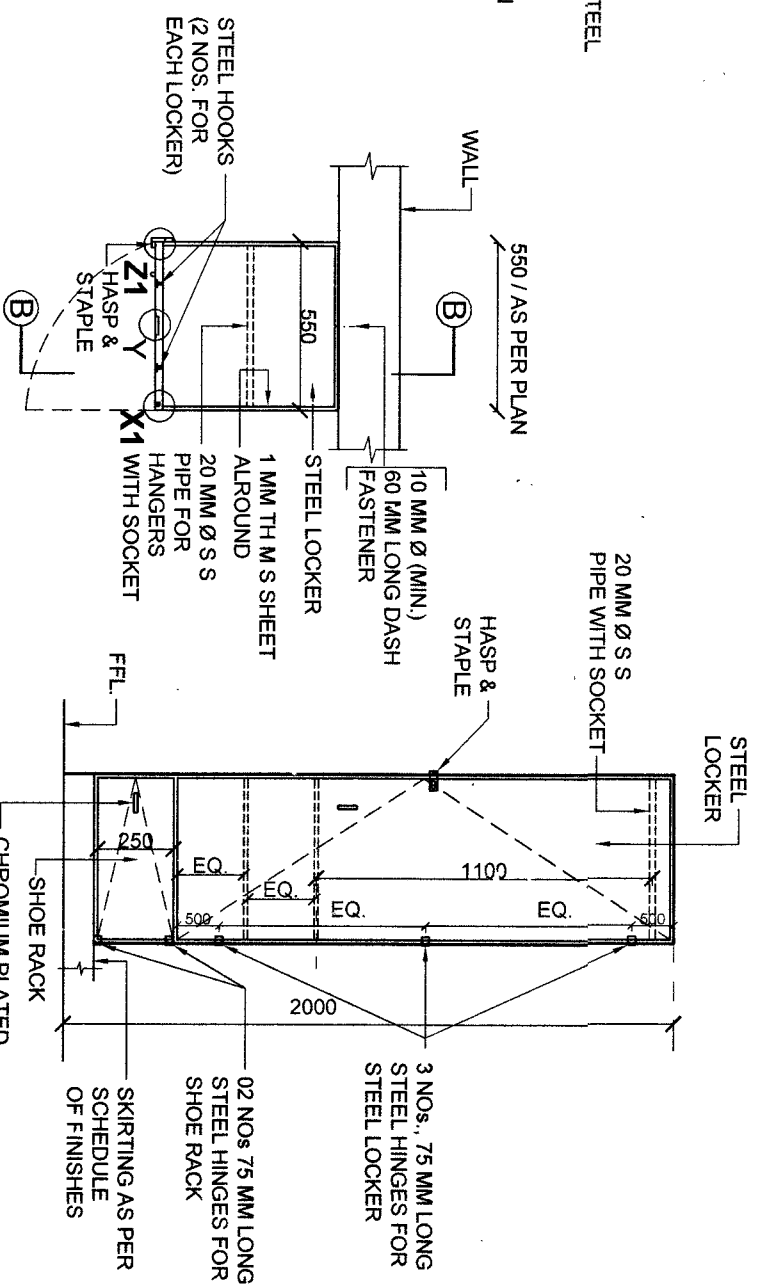

PLAN OF STEEL LOCKER

(L-1)

SCALE 1 : 25

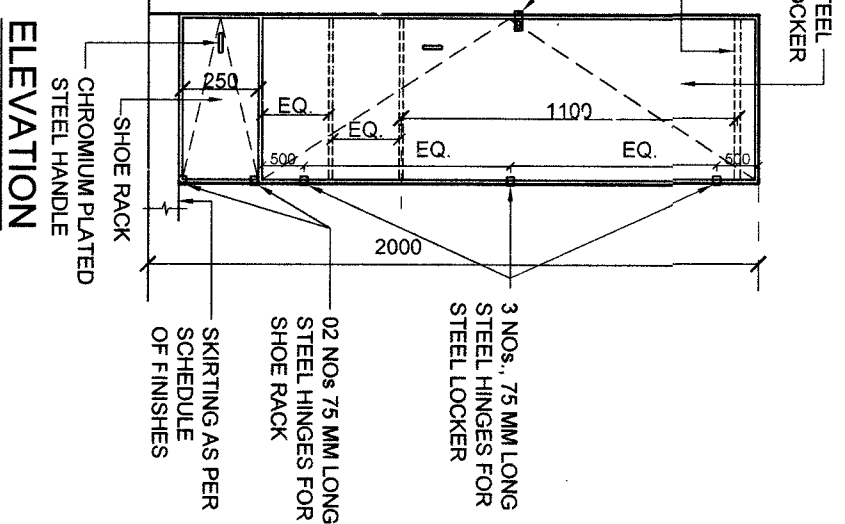

ELEVATION

SCALE 1 : 25

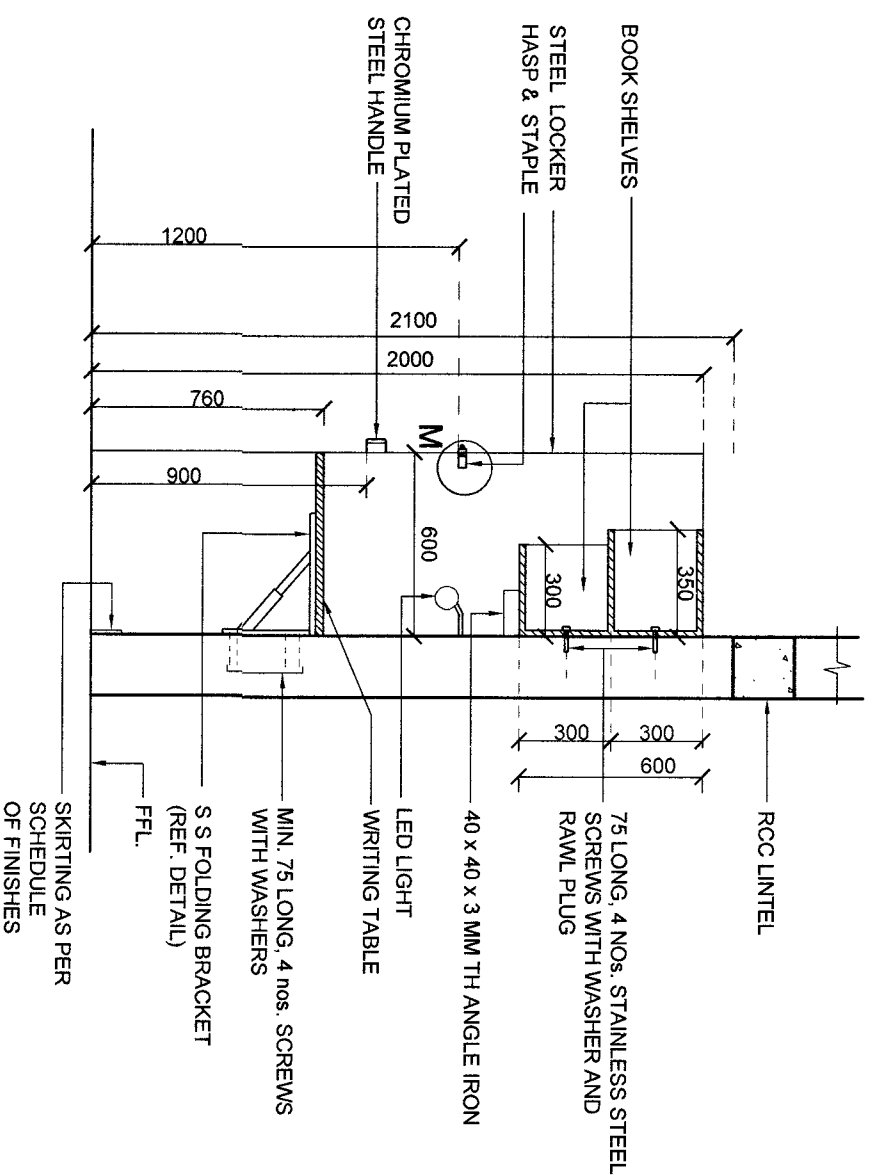

SECTION AT 'A-A'

SCALE 1:25

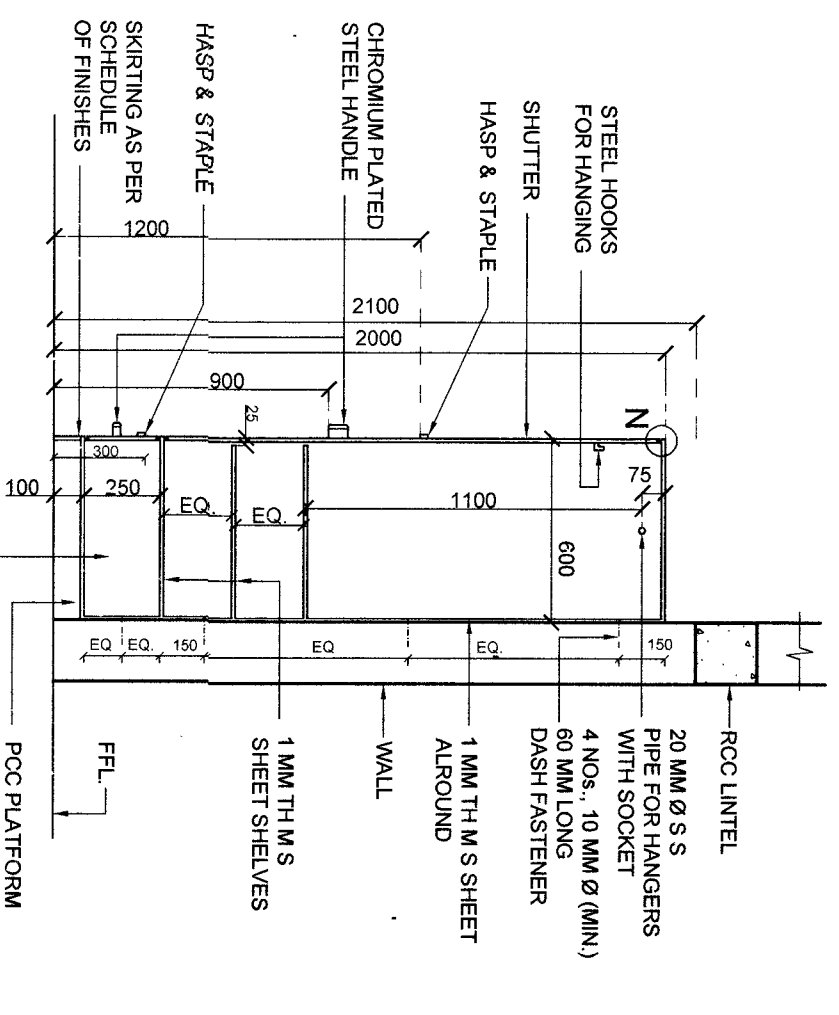

SECTION AT 'B-B'

SCALE 1:25

01	03-02-23	UNDER NOTES SL NO.15 ADDED	SIGN. <u> </u>
SL. NO.	DATE	DESCRIPTION	SIGN.

REVISIONS

STEEL LOCKER, WRITING TABLE & BOOK SHELF FOR ORS (BUILT-IN)

SECTIONS AT 'A-A', 'B-B' & 'C-C'
AND PLAN & ELEVATION OF STEEL
LOCKER (L-1)

DATE	21-11-2022	SHT. NO.	
DRN	K. USHA	2/4	<p>CHIEF ENGINEER (NAVY) VISAKHAPATNAM ZONE</p>
TCD	---		
CKD	---		
SCALE	AS SHOWN	REF. DRG.NO.CEVZ/2022/TD-31	

K. M. M. AAD (ARCH)

Janilia
JT. DIR. (ARCH)

Diagnosi
DIRECTOR (ARCH)
FOR CHIEF ENGINEER